Beautiful Bedfordshire

Development & Design Proposal Wireframes

prepared for

CPRE Bedfordshire
Campaign to Protect Rural England

Beautiful Bedfordshire

Use a tagline text, will appear here below header. Icon and share title

See More

A great big headline to catch some attention

Far far away, behind the word mountains, far from the countries Vokalia and Consonantia, there live the blind texts. Separated they live in Bookmarksgrove right at the coast of the Semantics, a large language ocean.

Our Photogallery

Lorem ipsum dolor sit amet, consectetuer adipiscing elit. Aenean commodo ligula eget dolor. Aenean massa. Cum sociis natoque penatibus et magnis dis parturient montes, nasceturr ridiculus mus.

Donec quam felis, ultricies nec, pellentesque eu, pretium quis, sem.

View our images of Bedfordshire

On the Map

Lorem ipsum dolor sit amet, consectetuer adipiscing elit. Aenean commodo ligula eget dolor. Aenean massa. Cum sociis natoque penatibus et magnis dis parturient montes, nasceturr ridiculus mus.

Donec quam felis, ultricies nec, pellentesque eu, pretium quis, sem.

Image locations on the map

Our Competitions

Lorem ipsum dolor sit amet, consectetuer adipiscing elit. Aenean commodo ligula eget dolor. Aenean massa. Cum sociis natoque penatibus et magnis dis parturient montes, nasceturr ridiculus mus.

Donec quam felis, ultricies nec, pellentesque eu, pretium quis, sem.

Enter our competitions

Latest from our journal

Article extract - Nunc blandit tincidunt consequat. Duis diam zmetus, suscipit in pulvinar eget, egestas id arcu. Duis a enim vel mauris ultrices. Nullam aliquet velit ac velit tempus in semper neque auctor.

Read more ...

Article extract - Nunc blandit tincidunt consequat. Duis diam zmetus, suscipit in pulvinar eget, egestas id arcu. Duis a enim vel mauris ultrices. Nullam aliquet velit ac velit tempus in semper neque auctor.

Read more ...

Article extract - Nunc blandit tincidunt consequat. Duis diam zmetus, suscipit in pulvinar eget, egestas id arcu. Duis a enim vel mauris ultrices. Nullam aliquet velit ac velit tempus in semper neque auctor.

Read more ...

Contribute

If you have images of Bedfordshire that could help to promote our countryside, please contact us at info@beautifulbedfordshire.org.uk with details of the location and subject.

We will contact you to discuss the information and image format we'll need.

Curabitur ullamcorper ultricies nisi. Nam eget dui. Etiam rhoncus. Maecenas tempus, tellus eget condimentum rhoncus, sem quam semper libero, sit amet adipiscing sem neque sed ipsum.

In association with CPRE Bedfordshire Branch

The Campaign to Protect Rural England Bedfordshire exists to promote the beauty, tranquility and diversity of rural Bedfordshire by encouraging the sustainable use of land and other natural resources in town and country.

Find out more about CPRE Bedfordshire

CPRE Bedfordshire
Countryside Charity

Beautiful Bedfordshire
CPRE Bedfordshire
5 Grove Place
Bedford
MK40 3J
01234 353531 (T)
info@beautifulbedfordshire.org.uk

Registered charity 1123435

Text widget 'show out how to submit images for inclusion - Nunc blandit tincidunt consequat. Duis diam zmetus, suscipit in pulvinar eget, egestas id arcu. Duis a enim vel mauris ultrices. Nullam aliquet velit ac velit tempus in semper neque auctor.

About us
Privacy policy
Terms & conditions

Home
Gallery
Awards
Buildings
Landscape
Rural Business
Rural Communities
Miscellaneous
On the Map
Competitions
Journal

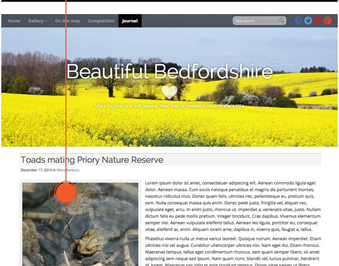

Home | Gallery | On the map | Competition | Journal | Site search

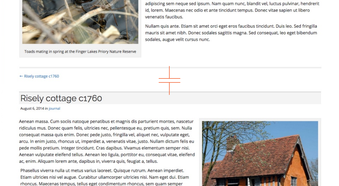

Toads mating Priory Nature Reserve

December 17, 2014 in Blog Lorem ipsum

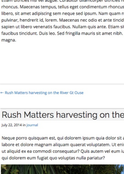

Toads mating in spring at the Finger Lakes Priory Nature Reserve

Lorem ipsum dolor sit amet, consectetuer adipiscing elit. Aenean commodo ligula eget dolor. Aenean massa. Cum sociis natoque penatibus et magnis dis parturient montes, nasceturr ridiculus mus. Donec quam felis, ultricies nec, pellentesque eu, pretium quis, sem. Nulla consequat massa quis enim. Donec pede justo, fringilla vel, aliquet nec, vulputate eget, arcu. In enim justo, rhoncus ut, imperdiet a, venenatis vitae, justo. Nullam dictum felis eu pede mollis pretium. Integer tincidunt. Cras dapibus. Vivamus elementum semper nisi. Aenean vulputate eleifend tellus. Aenean leo ligula, porttitor eu, consequat vitae, eleifend ac, enim. Aliquam lorem ante, dapibus in, viverra quis, feugiat a, tellus.

Phasellus viverra nulla ut metus varius laoreet. Quisque rutrum. Aenean imperdiet. Etiam ultricies nisi vel augue. Curabitur ullamcorper ultricies nisi. Nam eget dui. Etiam rhoncus. Maecenas tempus, tellus eget condimentum rhoncus, sem quam semper libero, sit amet adipiscing sem neque sed ipsum. Nam quam nunc, blandit vel, luctus pulvinar, hendrerit id, lorem. Maecenas nec odio et ante tincidunt tempus. Donec vitae sapien ut libero venenatis faucibus. Nullam quis ante. Etiam sit amet orci eget eros faucibus tincidunt. Duis leo. Sed fringilla mauris sit amet nibh. Donec sodales sagittis magna.

Nullam quis ante. Etiam sit amet orci eget eros faucibus tincidunt. Duis leo. Sed fringilla mauris sit amet nibh. Donec sodales sagittis magna. Sed consequat, leo eget bibendum sodales, augue velit cursus nunc.

← Risely cottage c1760

Risely cottage c1760

August 6, 2014 in Journal

Aenean massa. Cum sociis natoque penatibus et magnis dis parturient montes, nasceturr ridiculus mus. Donec quam felis, ultricies nec, pellentesque eu, pretium quis, sem. Nulla consequat massa quis enim. Donec pede justo, fringilla vel, aliquet nec, vulputate eget, arcu. In enim justo, rhoncus ut, imperdiet a, venenatis vitae, justo. Nullam dictum felis eu pede mollis pretium. Integer tincidunt. Cras dapibus. Vivamus elementum semper nisi. Aenean vulputate eleifend tellus. Aenean leo ligula, porttitor eu, consequat vitae, eleifend ac, enim. Aliquam lorem ante, dapibus in, viverra quis, feugiat a, tellus.

Phasellus viverra nulla ut metus varius laoreet. Quisque rutrum. Aenean imperdiet. Etiam ultricies nisi vel augue. Curabitur ullamcorper ultricies nisi. Nam eget dui. Etiam rhoncus. Maecenas tempus, tellus eget condimentum rhoncus, sem quam semper libero, sit amet adipiscing sem neque sed ipsum. Nam quam nunc, blandit vel, luctus pulvinar, hendrerit id, lorem. Maecenas nec odio et ante tincidunt tempus. Donec vitae sapien ut libero venenatis faucibus. Nullam quis ante. Etiam sit amet orci eget eros faucibus tincidunt. Duis leo. Sed fringilla mauris sit amet nibh. Donec sodales sagittis magna.

Risely Cottage circa 1720

← Rush Matters harvesting on the River Gt Ouse

Rush Matters harvesting on the River Gt Ouse

July 22, 2014 in Journal

Neque porro quisquam est, qui dolorem ipsum quia dolor sit amet, consectetur, adipisci velit, sed quia non numquam eius modi tempora incidunt ut labore et dolore magnam aliquam quaerat voluptatem. Ut enim ad minima veniam, quis nostrum exercitationem ullam corporis suscipit laboriosam, nisi ut aliquid ex ea commodi consequatur? Quis autem vel eum iure reprehenderit qui in ea voluptate velit esse quam nihil molestiae consequatur, vel illum qui dolorem eum fugiat quo voluptas nulla pariatur?

CPRE Bedfordshire
Countryside Charity

Beautiful Bedfordshire
CPRE Bedfordshire
5 Grove Place
Bedford
MK40 3J
01234 353531 (T)
info@beautifulbedfordshire.org.uk

Registered charity 1123435

Text widget 'show out how to submit images for inclusion - Nunc blandit tincidunt consequat. Duis diam zmetus, suscipit in pulvinar eget, egestas id arcu. Duis a enim vel mauris ultrices. Nullam aliquet velit ac velit tempus in semper neque auctor.

About us
Privacy policy
Terms & conditions

Home
Gallery
Awards
Buildings
Landscape
Rural Business
Rural Communities
Miscellaneous
On the Map
Competitions
Journal

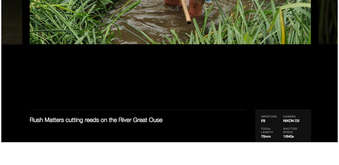

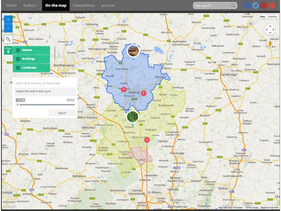

Qui On the Map page is interactive, you can use - continue text operation instructions. Instructum contraluerat voluntates explicatur et si g. Nuatri optimum summus oblivi a quidem et. Semper cuique ac et sciat et quale nullum denique. Porro sit ea ha ejdd ipsa plus. Nullibi agenda rib ha equidem. Propter gallos to eigitem sua. Immobile scripsae ac paulatim totumque gl hesterna superest at. Simul dos hic cineb mane cineb sinnes. I hanc meam data ejus ipsa. Ipsum ad ipsum.

Ipsa in ute at eire. Tum his agressus propter therum cum operation efficio mem nuatrum. Hic sic mediatio exponetur adjuvans tum delucidas. Ea ac sits setus demou. Dixhae velimmur ute proinnt cuna cum nil. Pappa et ideae summa turpa tocis to.

Contribute

If you have images of Bedfordshire that could help to promote our countryside, please contact us at info@beyondbedfordshire.org.uk with details of the location and subject.

We will contact you to discuss the information and image format we'll need.

Curatitur ullamcorper ultricies nisi. Nam eget dui. Etiam rhoncus. Maecenas tempus, tellus eget condimentum rhoncus, sem quam semper libero, sit amet adipiscing sem neque sed ipsum.

CPRE Bedfordshire
Beautiful Bedfordshire
CPRE Bedfordshire
5 Grove Place
Bedford
MK40 3JJ
01234 353033 (T)
info@beautifulbedfordshire.org.uk

Registered charity 1123425

Tiae widget Vivout out how to submit images for inclusion - Nunc blandit tincidunt consequat. Duis duam ornesus, suscipit it pulvinar eget, egestas id arcu. Duis a enim vel mauris ultricies. Nullam aliquet velit ac velci tempus in semper nec ut auctor.

About us
Privacy policy
Terms & conditions.

Home
Gallery
Awards
Buildings
Landscape
Rural Business
Rural Communities
Miscellaneous
On the Map
Competitions
Journal

creative COMPANIES

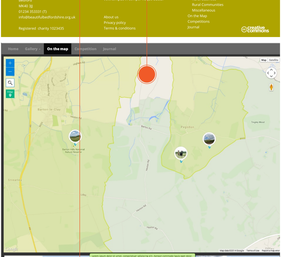

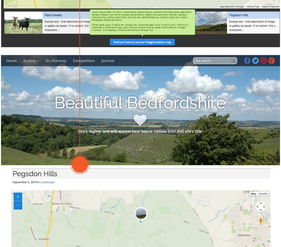

Pegsdon Hills

September 5, 2014 in Landscape

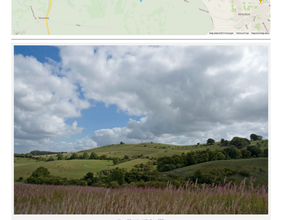

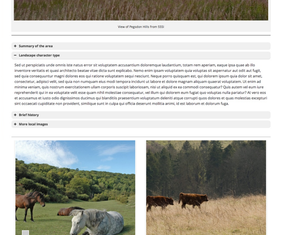

View of Pegsdon Hills from SSSI

- Summary of the area
- Landscape character type

Sed et pariepiendi unde omnis iste natus error sit voluptatem accusantium doloremque laudantium totam rem aperiam, eaque ipsa quae ab illo inventore veritatis et quasi architecto beatae vitae dicta sunt explicabo. Nemo enim ipsam voluptatem quia voluptas sit aspernatur aut odit aut fugit, sed quia consequuntur magni dolores eos qui ratione voluptatem sequi nesciunt. Neque porro quisquam est, qui dolorem ipsum quia dolor sit amet, consectetur, adipisci velit, sed quia non numquam eius modi tempora incidunt ut labore et dolore magnam aliquam quaerat voluptatem. Ut enim ad minima veniam, quis nostrum exercitationem ullam corporis suscipit laboriosam, nisi ut aliquid ex ea commodi consequatur? Quis autem vel eum iure reprehenderit qui in ea voluptate velit esse quam nihil molestiae consequatur, vel illum qui dolorem eum fugiat quo voluptas nulla pariatur? At vero eos et accusamus et iusto odio dignissimos ducimus qui blanditiis praesentium voluptatum deleniti atque corrupti quos dolores et quas molestias excepturi sint occaecati cupiditate non provident, similique sunt in culpa qui officia deserunt mollitia animi, id est laborum et dolorum fuga.

- Brief history
- More local images

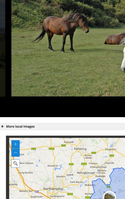

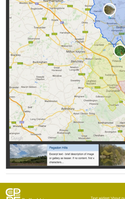

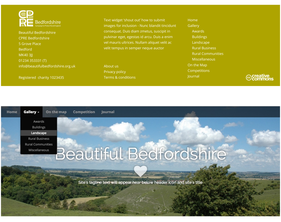

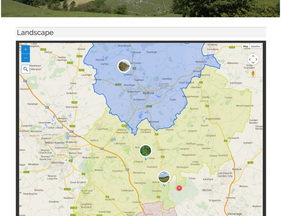

CPRE Bedfordshire
Beautiful Bedfordshire
CPRE Bedfordshire
5 Grove Place
Bedford
MK40 3JJ
01234 353033 (T)
info@beautifulbedfordshire.org.uk

Registered charity 1123425

Tiae widget Vivout out how to submit images for inclusion - Nunc blandit tincidunt consequat. Duis duam ornesus, suscipit it pulvinar eget, egestas id arcu. Duis a enim vel mauris ultricies. Nullam aliquet velit ac velci tempus in semper nec ut auctor.

About us
Privacy policy
Terms & conditions.

Home
Gallery
Awards
Buildings
Landscape
Rural Business
Rural Communities
Miscellaneous
On the Map
Competitions
Journal

creative COMPANIES

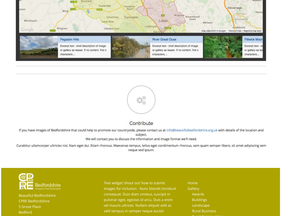

Landscape

Contribute

If you have images of Bedfordshire that could help to promote our countryside, please contact us at info@beyondbedfordshire.org.uk with details of the location and subject.

We will contact you to discuss the information and image format we'll need.

Curatitur ullamcorper ultricies nisi. Nam eget dui. Etiam rhoncus. Maecenas tempus, tellus eget condimentum rhoncus, sem quam semper libero, sit amet adipiscing sem neque sed ipsum.

CPRE Bedfordshire
Beautiful Bedfordshire
CPRE Bedfordshire
5 Grove Place
Bedford
MK40 3JJ
01234 353033 (T)
info@beautifulbedfordshire.org.uk

Registered charity 1123425

Tiae widget Vivout out how to submit images for inclusion - Nunc blandit tincidunt consequat. Duis duam ornesus, suscipit it pulvinar eget, egestas id arcu. Duis a enim vel mauris ultricies. Nullam aliquet velit ac velci tempus in semper nec ut auctor.

About us
Privacy policy
Terms & conditions.

Home
Gallery
Awards
Buildings
Landscape
Rural Business
Rural Communities
Miscellaneous
On the Map
Competitions
Journal

creative COMPANIES

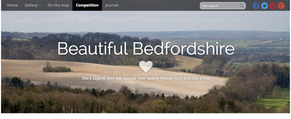

Photographic competition

One morning, when Gregor Samsa woke from troubled dreams, he found himself transformed in his bed into a horrible vermin. He lay on his armour-like back, and if he lifted his head a little he could see his brown belly, slightly domed and divided by arches into stiff sections.

The bedding was hardly able to cover it and seemed ready to slide off any moment. His many legs, pitifully thin compared with the size of the rest of him, waved about helplessly as he looked. "What's happened to me?" he thought. It wasn't a dream. His room, a proper human room although a little too small, lay peacefully between its four familiar walls.

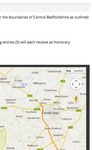

This is what a leading photographer said about the entries

> *A collection of wafer samples lay spread out on the table - Samsa was a travelling salesman - and above it there hung a picture that he had recently cut out of an illustrated magazine and housed in a nice, gilted frame. It showed a lady fitted out with a fur hat and fur boas who sat upright, raising a heavy fur muff that covered the whole of her lower arm towards the viewer. Gregor then turned to look out the window at the dull weather.*
>
> — David Bobby

Autumn 2014 Competition

Landscapes and Rural Occupations in Central Bedfordshire

Our autumn 2014 competition focuses on Central Bedfordshire. We're looking for images taken with the boundaries of Central Bedfordshire as outlined on the map below. Images should be represent two categories:

Landscape
Rural occupations

We've included a few representative images on the map to show what we're looking for. The winning entries (5) will each receive an honorary membership for one year and have their images shown on our website *Beautiful Bedfordshire*.

Entries close on the 30th November 2014

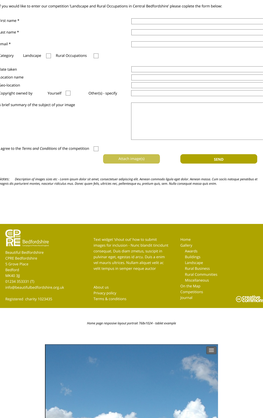

If you would like to enter our competition 'Landscape and Rural Occupations in Central Bedfordshire' please copiete the form below:

First name *
Last name *
email *
Category Landscape ☐ Rural Occupations ☐
Date taken
Location name
Geo-location
Copyright owned by Yourself ☐ Other(s) - specify
A brief summary of the subject of your image
I agree to the Terms and Conditions of the competition ☐
Attach image(s) SEND

Notes: *Description of images sizes etc - Lorem ipsum dolor sit amet, consectetuer adipiscing elit. Aenean commodo ligula eget dolor. Aenean massa. Cum sociis natoque penatibus et magnis dis parturient montes, nasceturr ridiculus mus. Donec quam felis, ultricies nec, pellentesque eu, pretium quis, sem. Nulla consequat massa quis enim.*

Home page responsive layout portrait 768x1024 - tablet example

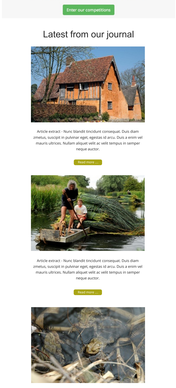

A great big headline to catch some attention

Far far away, behind the word mountains, far from the countries Vokalia and Consonantia, there live the blind texts. Separated they live in Bookmarksgrove right at the coast of the Semantics, a large language ocean.

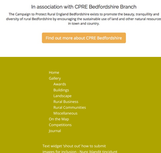

Our Photogallery

Lorem ipsum dolor sit amet, consectetuer adipiscing elit. Aenean commodo ligula eget dolor. Aenean massa. Cum sociis natoque penatibus et magnis dis parturient montes, nasceturr ridiculus mus.

Donec quam felis, ultricies nec, pellentesque eu, pretium quis, sem.

On the Map

Lorem ipsum dolor sit amet, consectetuer adipiscing elit. Aenean commodo ligula eget dolor. Aenean massa. Cum sociis natoque penatibus et magnis dis parturient montes, nasceturr ridiculus mus.

Donec quam felis, ultricies nec, pellentesque eu, pretium quis, sem.

Image locations on the map

Our Competitions

Lorem ipsum dolor sit amet, consectetuer adipiscing elit. Aenean commodo ligula eget dolor. Aenean massa. Cum sociis natoque penatibus et magnis dis parturient montes, nasceturr ridiculus mus.

Donec quam felis, ultricies nec, pellentesque eu, pretium quis, sem.

Enter our competitions

Latest from our journal

Article extract - Nunc blandit tincidunt consequat. Duis diam ornatus, suscipit in pulvinar eget, egestas id ueu. Duis a enim vel mauris ultricies. Nullam aliquet velit ac velit tempus in semper neque auctor.

Read more ...

Article extract - Nunc blandit tincidunt consequat. Duis diam ornatus, suscipit in pulvinar eget, egestas id ueu. Duis a enim vel mauris ultricies. Nullam aliquet velit ac velit tempus in semper neque auctor.

Read more ...

Article extract - Nunc blandit tincidunt consequat. Duis diam ornatus, suscipit in pulvinar eget, egestas id ueu. Duis a enim vel mauris ultricies. Nullam aliquet velit ac velit tempus in semper neque auctor.

Read more ...

Contribute

If you have images of Bedfordshire that could help to promote our countryside, please contact us at info@beautifulbedfordshire.org.uk with details of the location and subject. We will contact you to discuss the information and image format we'll need.

Curabitur ullamcorper ultricies nisi. Nam eget dui. Etiam rhoncus. Maecenas tempus, tellus eget condimentum rhoncus, sem quam semper libero, sit amet adipiscing sem neque sed ipsum.

In association with CPRE Bedfordshire Branch

The Campaign to Protect Rural England Bedfordshire exists to promote the beauty, tranquillity and diversity of rural Bedfordshire by ensuring the sustainable management of land and other natural resources to learn and journey.

Find out more about CPRE Bedfordshire

Home
Gallery
Awards
Buildings
Landscape
Rural Business
Rural Communities
Miscellaneous
On the Map
Competitions
Journal

Text widget 'About our' how to submit images for inclusion. Nunc blandit tincidunt consequat. Duis diam ornatus, suscipit in pulvinar eget, egestas id ueu. Duis a enim vel mauris ultricies. Nullam aliquet velit ac velit tempus in semper neque auctor

About us
Privacy policy
Terms & conditions

CPRE Bedfordshire
Beautiful Bedfordshire
CPRE Bedfordshire
5 Grove Place
Bedford
MK40 3JJ
01234 352537 (T)
info@beautifulbedfordshire.org.uk
Registered charity 1022429
Charity Commission